

NOTES:

Do not scale from this drawing. Report all discrepancies, errors and omissions.

Verify all dimensions on site before commencing any work or preparing shop drawings. For all specialist work, see relevant drawings.

All materials, components and workmanship are to comply with all the relevant British Standards, Codes of Practice, and appropriate manufacturers recommendations that from time to time shall apply.

This drawing and design are the copyright of PELLINGS LLP.

Key

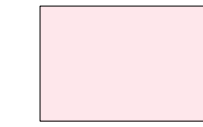

Staff Areas



Main Care Home Accommodation

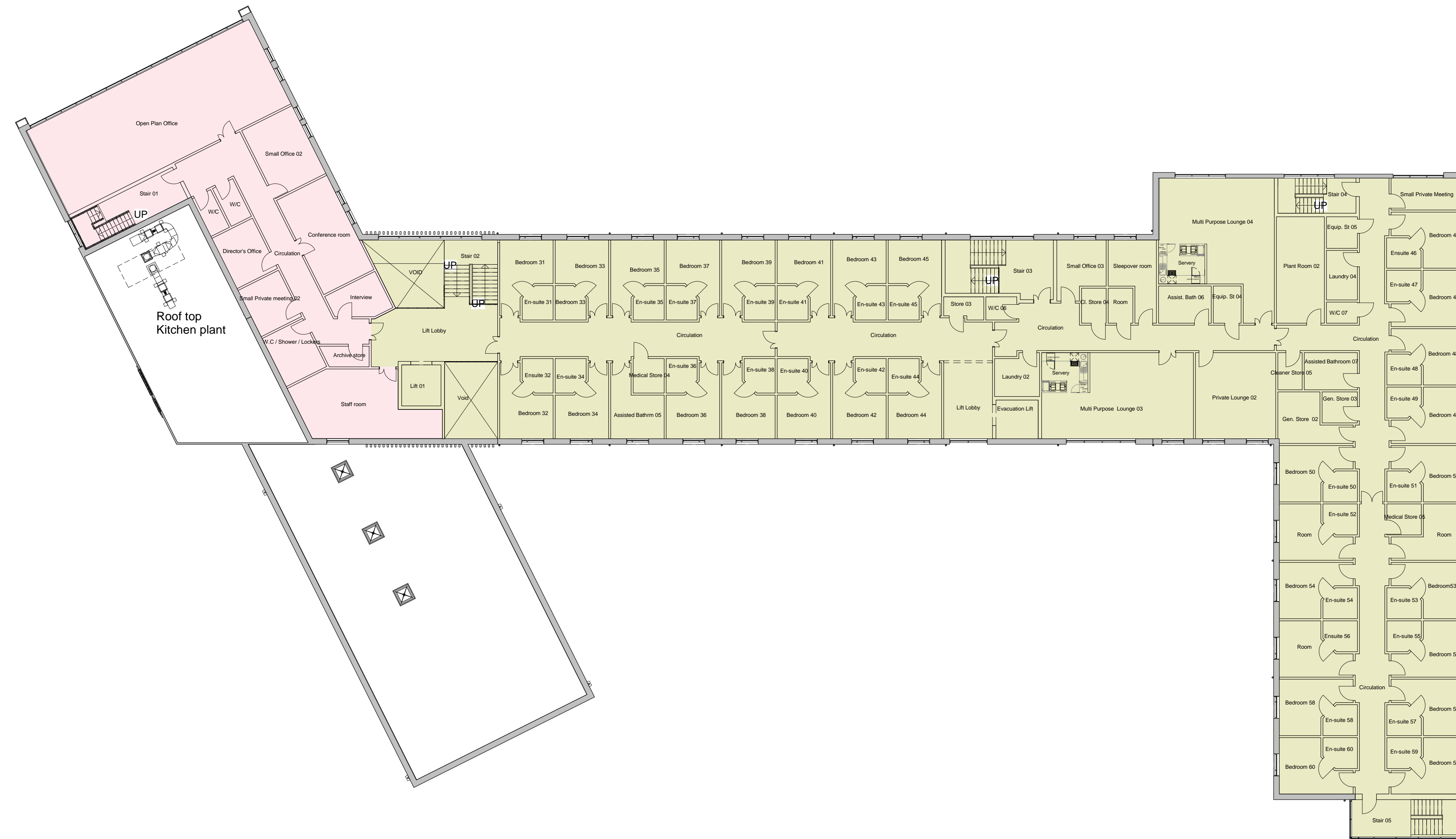
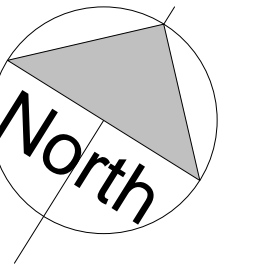

PLANNING

Rev	Date	Description	Drawn



Pellings LLP
 24 Widmore Road Bromley Kent BR1 1RY
 t 020 8460 9114 f 020 8313 0019 e bromley@pellings.co.uk
 www.pellings.co.uk
 Architecture & Planning ■ Building Surveying ■ Project Management ■
 Cost Consultancy ■ CDM Co-ordination

CLIENT
SOUTHEND-ON-SEA BOROUGH COUNCIL

PROJECT
NEW CARE HOME AND DAY CENTRE

TITLE
**First Floor Plan
 As proposed**

1 First Floor Plan
 1 : 200

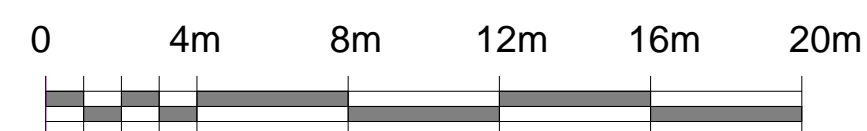

(1: 400 @ A3)

MODEL FILE NAME	REV / STATUS		
1477-PEL-00-22-M3-A_MODEL_711.007			
PELLINGS PROJECT NO	DATE	DRAWN / CHECKED	SCALE @ A1
711.007	MAY 2018	KO / AF	1 : 200
DRAWING No	DWG REV		

1477_PEL_00_01_DR_A_0007-S2 | P1

16/05/2018
 15:23:32